

# Dual Lens ANPR Camera

3MP Global Shutter + 2MP Rolling Shutter

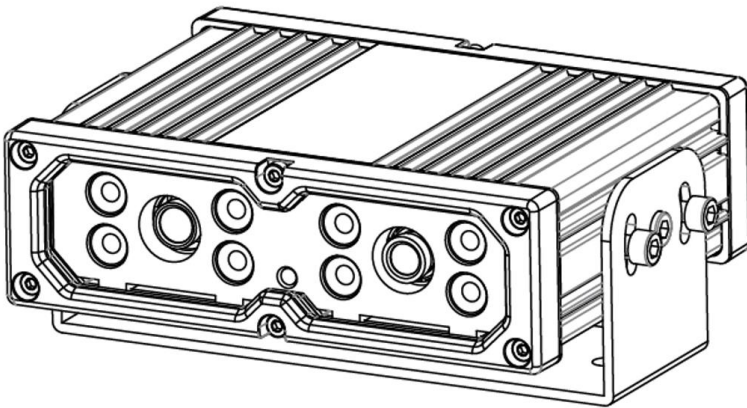

**GPI KOREA Inc.**

# Installation

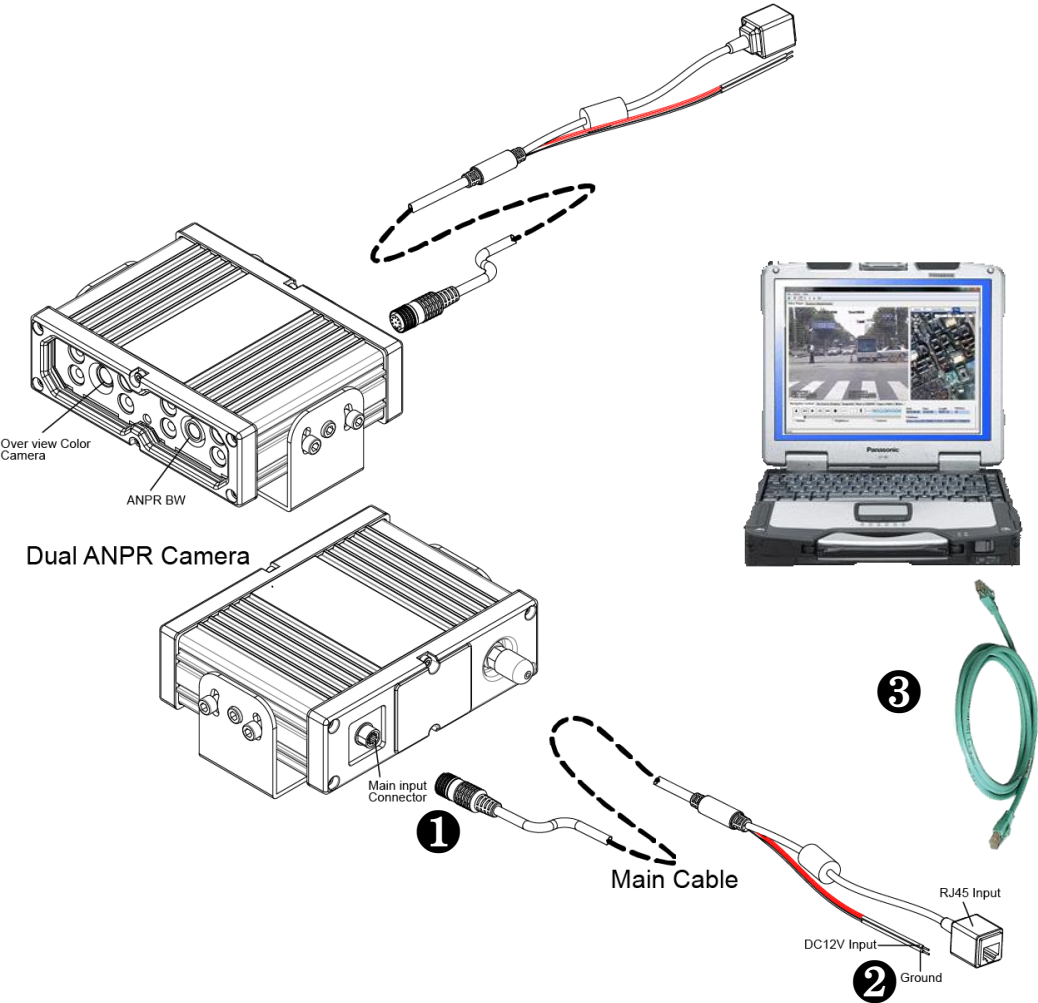

- 1 Connecting Main Cable
- 2 Connecting DC 12V Power
- 3 Connecting Network Cable to ANPR Device

# IP Installer

---

In order to have the camera viewable on the network, IP address has to be assigned first. When a user double clicks IP Installer Plus.exe file which a software downloaded from the web page will help to search IP camera and change the IP address easily.



- 1 SEARCH : Enable to search IP cameras in the network and display the list of searched cameras.
- 2 ALL CLEAR : Displayed cameras are all cleared.
- 3 IP SETUP : After Search, select the displayed camera and click "IP SETUP" to change IP address, Gateway and Net Mask.
- 4 WEB : Go to the web viewer page for the selected camera.
- 5 UPDATE : Firmware can be updated. Before updating, please load firmware from PC.
- 6 FILTER : Search IP camera by MAC address or IP range.

# Default IP Address

---

Factory default value of IP camera is like below.

- **IP : 192.168.0.100**
- **SM : 255.255.255.0**
- **GW : 192.168.0.1**

- **IP : 192.168.0.101**
- **SM : 255.255.255.0**
- **GW : 192.168.0.1**

When you connect IP camera and PC directly, please assign the IP address of PC by choosing any numbers from 2 to 254 except "100" & "101" as shown below.

- **IP : 192.168.0.150**
- **SM : 255.255.255.0**
- **GW : 192.168.0.1**

※ Available OS : XP, VISTA, WIN 7/8/10/11(32/64bit)

# LIVE VIEW

## Searching the camera

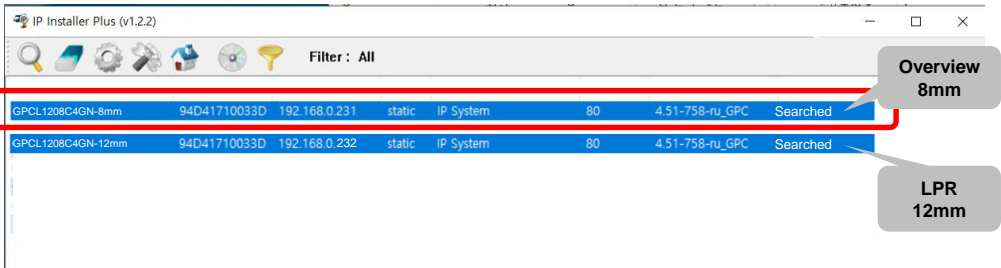

- 1 Double click the searched model.

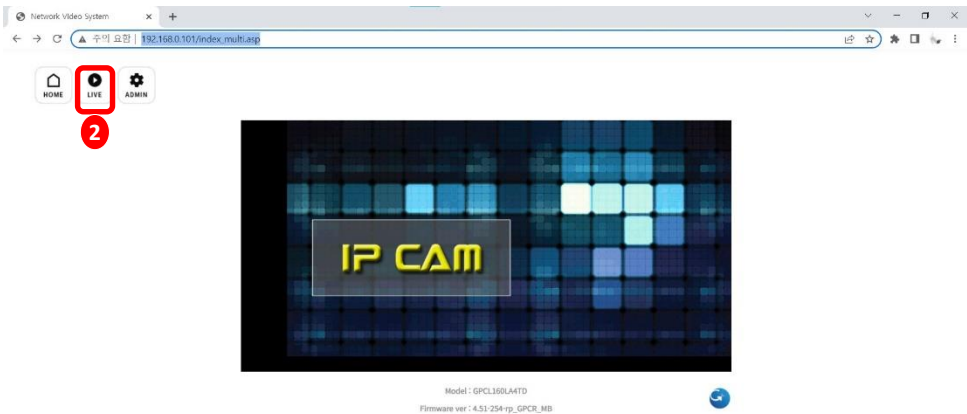

- 2 Click 'Live View' to start monitoring the video streaming.

# LIVE VIEW

---

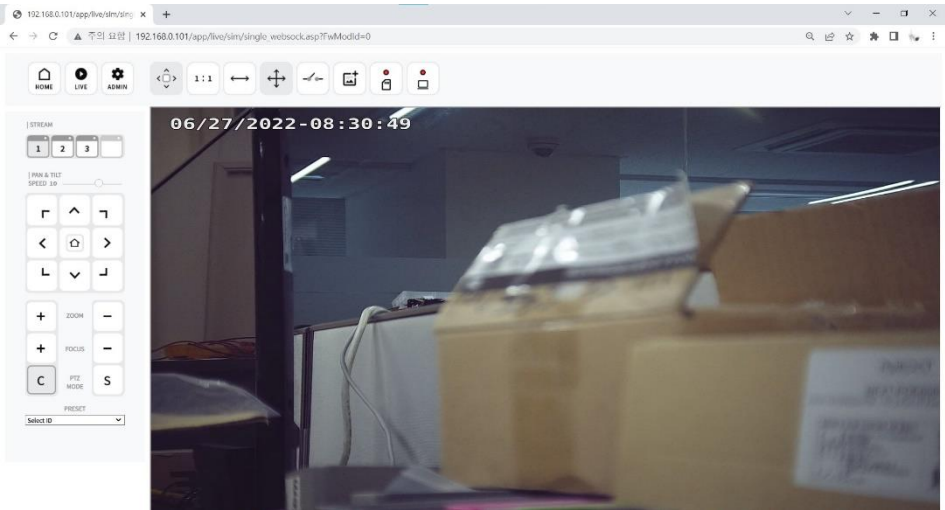

- 6 Monitoring the video stream in live.

# WEB SETTING FOR B/W(LPR)



1 Click 'Admin' to get into the camera setting.

Sign in  
http://192.168.0.101  
Your connection to this site is not private

Username

Password

Default ID & PW

- User ID : **root**
- Password: **root**

≡ Network  
 ≡ System  
 ≡ Video & Audio  
   ≡ **Stream Setup**  
     ≡ Camera Setup  
     ≡ Text OSD  
     ≡ Motion Detection  
     ≡ Audio Detection  
     ≡ ROI  
     ≡ Privacy Zone  
 ≡ Device  
 ≡ Recording  
 ≡ Advanced  
 ≡ Utilities

**Stream Setup**

Max Frame Rate	<input type="radio"/> 30 fps <input checked="" type="radio"/> 25 fps
Video with Flexible Extra System data	<input checked="" type="checkbox"/> Enable
Video with user defined message	<input type="checkbox"/> Enable
Video with PPP status	<input type="checkbox"/> Enable
Video with camera name	<input type="checkbox"/> Enable
Video with server name	<input type="checkbox"/> Enable
Video with IP address	<input type="checkbox"/> Enable
Time Stamp	<input type="checkbox"/> Off <input checked="" type="checkbox"/> On
TV Out	<input type="radio"/> Enable <input checked="" type="radio"/> Disable
Audio Codec	G.711 μ-LAW

**Primary | Secondary | Tertiary**

Camera Name	Primary Stream
Frame Rate	25 fps
Image Size	2048 x 1536
Encoding Standard	H.264
H.264 Profile	<input type="radio"/> Main <input checked="" type="radio"/> High
Rate Control Mode	CBR Mode
Target Bitrate	8.0 Mbps
GOP Structure	60 [1~100]
Audio	<input type="radio"/> Enable <input checked="" type="radio"/> Disable

Max. Video Encoding 3M x 30 fps

The video quality can be different according to "Target Bitrate".  
The default setting is "8Mbps".

# Recommended Video & Device/Camera Settings B/W (LPR) – Day Mode

Default(Day)   Night Mode   DI Mode   Motion Mode	
Event Control Mode	
Change Mode to	<input type="checkbox"/> Day <input checked="" type="checkbox"/> Night <input type="checkbox"/> DI <input type="checkbox"/> Motion
Exposure	
DC IRIS Enable	<input type="radio"/> Enable <input checked="" type="radio"/> Disable
AE Metering Mode	Center <input type="button" value="v"/>
Shutter Control	<input checked="" type="radio"/> Manual <input type="radio"/> Auto
Shutter Time Min	1 / 16000 (30 ~ 32000)
Shutter Time Max	1 / 500 (30 ~ 32000)
Max AGC gain	36 (Default:36, 0 ~ 72)
Sense Up Level	Off <input type="button" value="v"/>
Back Light Compensation	<input type="radio"/> Enable <input checked="" type="radio"/> Disable
Auto Exposure Weight	100 % (Default:100, 25 ~ 400)
DOL WDR Enable	<input type="radio"/> Enable <input checked="" type="radio"/> Disable
D-WDR	0 (Default:0, 0 ~ 128)
Strobe Delay	0 (Default:0, -50 ~ 50)
Image Filter	
Brightness	0 (Default:0, -255 ~ 255)
Contrast	64 (Default:64, 0 ~ 128)
Hue	0 (Default:2, -15 ~ 15)
Saturation	64 (Default:80, 0 ~ 255)
Sharpness	6 (Default:6, 0 ~ 11)
White Balance & Noise Filter	
White Balance	Auto <input type="button" value="v"/>
3DNR	5 (0 ~ 11)
Day/Night & IR LED Illumination	
Day & Night Control	Auto(Night B/W) <input type="button" value="v"/>
Day to Night Dwelling Time	3 (0 ~ 6)
Night to Day Dwelling Time	3 (0 ~ 6)
Day to night threshold	1000 (1 ~ 4096)
Night to day threshold	1500 (1 ~ 4096)
Image Direction	
Vertical Flip	<input type="radio"/> Enable <input checked="" type="radio"/> Disable
Horizontal Flip	<input type="radio"/> Enable <input checked="" type="radio"/> Disable
Corridor Mode	<input type="radio"/> Enable <input checked="" type="radio"/> Disable

Change 3DNR (Digital Noise Reduction).  
The noise can be reduced at 5~11.



Apply



# Recommended Video & Device/Camera Settings

## B/W (LPR) – Night Mode

Default(Day)   <b>Night Mode</b>   DI Mode   Motion Mode									
Event Control Mode									
Change Mode to	<table><tr><td>Day</td><td>Night</td><td>DI</td><td>Motion</td></tr><tr><td><input checked="" type="checkbox"/></td><td><input type="checkbox"/></td><td><input type="checkbox"/></td><td><input type="checkbox"/></td></tr></table>	Day	Night	DI	Motion	<input checked="" type="checkbox"/>	<input type="checkbox"/>	<input type="checkbox"/>	<input type="checkbox"/>
Day	Night	DI	Motion						
<input checked="" type="checkbox"/>	<input type="checkbox"/>	<input type="checkbox"/>	<input type="checkbox"/>						
Exposure									
DC IRIS Enable	<input type="radio"/> Enable <input checked="" type="radio"/> Disable								
AE Metering Mode	Center <input checked="" type="checkbox"/> <input type="checkbox"/>								
Shutter Control	<input checked="" type="radio"/> Manual <input type="radio"/> Auto								
Shutter Time Min	1 / 2000 (25 ~ 32000)								
Shutter Time Max	1 / 2000 (25 ~ 32000)								
Max AGC gain	35 (Default:35, 0 ~ 72)								
Sense Up Level	Off <input checked="" type="checkbox"/> <input type="checkbox"/>								
Back Light Compensation	<input type="radio"/> Enable <input checked="" type="radio"/> Disable								
Auto Exposure Weight	30 % (Default:100, 25 ~ 400)								
DOL WDR Enable	<input type="radio"/> Enable <input checked="" type="radio"/> Disable								
D-WDR	0 (Default:0, 0 ~ 128)								
Strobe Delay	0 (Default:0, -50 ~ 50)								
Image Filter									
Brightness	0 (Default:0, -255 ~ 255)								
Contrast	64 (Default:64, 0 ~ 128)								
Hue	2 (Default:2, -15 ~ 15)								
Saturation	80 (Default:80, 0 ~ 255)								
Sharpness	6 (Default:6, 0 ~ 11)								
White Balance & Noise Filter									
White Balance	Auto <input checked="" type="checkbox"/> <input type="checkbox"/>								
3DNR	5 (0 ~ 11)								
Day/Night & IR-LED Illumination									
Day & Night Control	Auto(Night B/W) <input checked="" type="checkbox"/> <input type="checkbox"/>								
Day to Night Dwelling Time	3 (0 ~ 6)								
Night to Day Dwelling Time	3 (0 ~ 6)								
Day to night threshold	1000 (1 ~ 4096)								
Night to day threshold	1500 (1 ~ 4096)								
Image Direction									
Vertical Flip	<input type="radio"/> Enable <input checked="" type="radio"/> Disable								
Horizontal Flip	<input type="radio"/> Enable <input checked="" type="radio"/> Disable								
Corridor Mode	<input type="radio"/> Enable <input checked="" type="radio"/> Disable								

Copy Default to Night

Apply

\*\*\* After Night Mode setting is done, return to Default(Day) and click "Apply" button again.

Auto Exposure Weight.  
Reduce the saturation.  
Set up the value less than 30.



Auto Exposure Weight. 50.

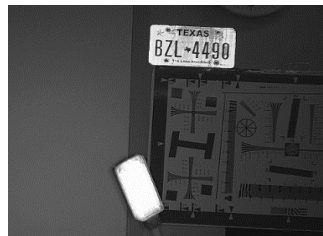

Auto Exposure Weight. 70.



Auto Exposure Weight. 100



# WEB SETTING FOR COLOR(OVERVIEW)



- 1 Click 'Admin' to get into the camera setting.

Sign in

http://192.168.0.101

Your connection to this site is not private.

Username

Password

Default ID & PW

- User ID : **root**
- Password: **root**

## Stream Setup

Max Frame Rate	<input type="radio"/> 60 fps <input checked="" type="radio"/> 50 fps
Video with Flexible Extra System data	<input checked="" type="checkbox"/> Enable
Video with user defined message	<input type="checkbox"/> Enable
Video with PPP status	<input type="checkbox"/> Enable
Video with camera name	<input type="checkbox"/> Enable
Video with server name	<input type="checkbox"/> Enable
Video with IP address	<input type="checkbox"/> Enable
Time Stamp	Off <input type="button" value="v"/>
TV Out	<input type="radio"/> Enable <input checked="" type="radio"/> Disable
Audio Codec	G.711 $\mu$ -LAW <input type="button" value="v"/>
<input type="button" value="Apply"/>	

The video quality can be different according to "Target Bitrate".  
The default setting is "6Mbps".

Primary   Secondary   Tertiary   Quaternary	
Camera Name	Primary Stream
Frame Rate	25 fps <input type="button" value="v"/>
Image Size	1920 x 1080 <input type="button" value="v"/>
Encoding Standard	H.264 <input type="button" value="v"/>
H.264 Profile	<input type="radio"/> Base <input type="radio"/> Main <input checked="" type="radio"/> High
Rate Control Mode	CBR Mode <input type="button" value="v"/>
Target Bitrate	6.0 Mbps <input type="button" value="v"/>
GOP Structure	30 [1~64]
Audio	<input type="radio"/> Enable <input checked="" type="radio"/> Disable
<input type="button" value="Apply"/>	

# Recommended Video & Device/Camera Settings For Color (Overview)

Exposure		
Lens Type	<input checked="" type="radio"/> ELC <input type="radio"/> ALC	
Brightness	125	(Default:55, 0 ~ 255)
Shutter	Auto <input type="button" value="v"/>	
Lens ELC Mode	<input checked="" type="radio"/> Normal <input type="radio"/> Deblur	
Lens ALC Mode	Indoor <input type="button" value="v"/>	
Manual Shutter Speed	1/30 <input type="button" value="v"/>	
Manual Min Speed	1/30000	<input type="button" value="v"/>
Manual Max Speed	1/250	<input type="button" value="v"/>
Sens Up	Off <input type="button" value="v"/>	
Agc	91	(Default:91, 0 ~ 255)
Anti Saturation	10	(Default:10, 0 ~ 20)
BackLight		
BackLight Mode	Off <input type="button" value="v"/>	
Hlc Level	18	(Default:18, 0 ~ 20)
Hlc Mask Color	Black <input type="button" value="v"/>	
Blc H-Pos	8	(Default:8, 0 ~ 20)
Blc V-Pos	7	(Default:7, 0 ~ 20)
Blc H-Size	3	(Default:3, 0 ~ 20)
Blc V-Size	3	(Default:3, 0 ~ 20)
WDR Weight	Low <input type="button" value="v"/>	
Day&Night		
Day & Night Mode	Color <input type="button" value="v"/>	
Led On	<input type="radio"/> Off <input checked="" type="radio"/> On	
AGC Threshold	10	(Default:10, 0 ~ 20)
AGC Margin	15	(Default:15, 0 ~ 20)
Delay	Low <input type="button" value="v"/>	
IR Signal(Night)	<input type="radio"/> High <input checked="" type="radio"/> Low	
Day to Night Threshold	110	(Default:110, 0 ~ 255)
Night to Day Threshold	60	(Default:60, 0 ~ 255)

## Recommended Video & Device/Camera Settings For Color (Overview)

---

White Balance		
White Balance Mode	Auto	▼
Kelvin	5000K	▼
Manual RGain	128	(Default:128, 0 ~ 255)
Manual BGain	128	(Default:128, 0 ~ 255)
Color Gain	150	(Default:150, 0 ~ 255)
Vivid	0	(Default:0, 0 ~ 100)
2DNR Level	8	(Default:8, 0 ~ 255)
3DNR Level	10	(Default:51, 0 ~ 255)
Image		
Sharpness	255	(Default:128, 0 ~ 255)
Gamma	0.5	▼
Mirror	<input checked="" type="radio"/> Off <input type="radio"/> On	
Flip	<input checked="" type="radio"/> Off <input type="radio"/> On	
D-WDR	Middle	▼
Defog	Low	▼
Defog Mode	<input checked="" type="radio"/> Manual <input type="radio"/> Auto	
Contrast	64	(Default:64, 0 ~ 255)

Apply

# RTSP Connection – VLC Media Player

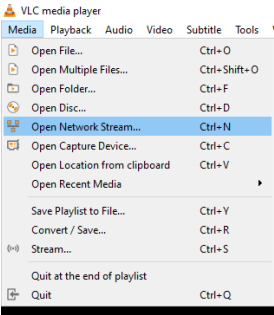

## B/W (LPR)

- Primary Streaming (h264, H265) : rtsp://192.168.0.100/cam0\_0
- Secondary Streaming (h264, H265) : rtsp://192.168.0.100/cam0\_1
- Tertiary Streaming (h264, H265) : rtsp://192.168.0.100/cam0\_2

## Color (Overview)

- Primary Streaming (h264, H265) : rtsp://192.168.0.101/cam0\_0
- Secondary Streaming (h264, H265) : rtsp://192.168.0.101/cam0\_1
- Tertiary Streaming (h264, H265) : rtsp://192.168.0.101/cam0\_2
- Tertiary Streaming (MJPEG) : rtsp://192.168.0.101/cam0\_3

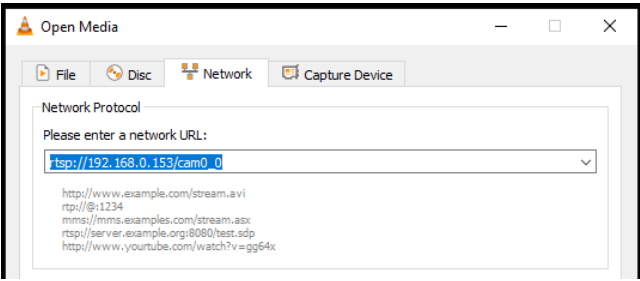

# ONVIF Device Manager

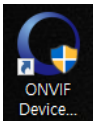

Onvif Device manager (ID : root , Password : root)

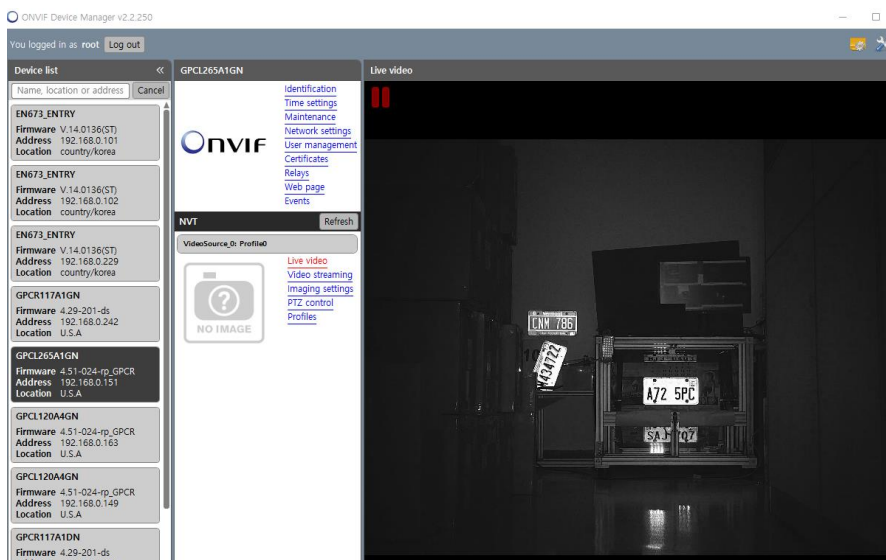
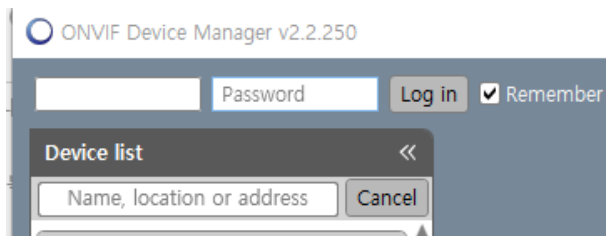

\*\* Onvif Protocol Version: Profile S

# Dimension

